



# REPLACEMENT DWELLING AT MOAT FARM

Groton | Suffolk



Chapman Stickels



# REPLACEMENT DWELLING AT MOAT FARM, PARLIAMENT GREEN GROTON, SUFFOLK, CO10 5EP

Boxford - 2.2 miles  
Hadleigh - 5 miles  
Lavenham - 5.5 miles  
Manningtree Station - 14 miles

A UNIQUE REDEVELOPMENT OPPORTUNITY OCCUPYING A WONDERFUL RURAL  
LOCATION WITH FULL PLANNING PERMISSION FOR A DETACHED TWO-STOREY  
HOUSE SET IN ABOUT 6 ACRES



## The Property

The subject land to be conveyed currently forms part of an established arable farm discreetly located in the rural parish of Groton.

## Planning

Following prior approval for residential conversion of an existing steel frame and clad agricultural barn, full planning permission has now been granted for its demolition for a replacement, two storey detached dwelling covering a gross internal area of some 213 sq.m (2,291 sq.ft).

The approved detached house will comprise – hall and inner hall, cloak room, open plan kitchen / dining room / living room, utility room, snug, galleried landing, three double bedrooms (two with ensuite shower rooms) a further bedroom / study and a family bathroom.

The permission also grants repositioning of the proposed dwelling further north-east into its approved 0.37-acre residential curtilage, where the existing structure is 'hard' on its south-western boundary. This will significantly improve the dwellings' overall position in the site. Please refer to the architects proposed site plan.

Included in the sale is a further 5.63 acres of amenity land (totalling 6 acres) as edged red on the accompanying site plan. This additional land is still designated as agricultural use, and to extend the residential curtilage would require a further planning application.

The full planning notice with 18 conditions, Design & Access Statement and associated site and floor plans are available via the Babergh & Mid Suffolk's planning portal ([www.babergh.gov.uk/planning/](http://www.babergh.gov.uk/planning/)) under reference DC/24/04501

## Location

Groton is a sporadic rural village with the parish Church and a village pub - The Fox & Hounds. Just over two miles from the property is the village of Boxford, which has village amenities including a primary school, two pubs, village hall and a number of shops for everyday needs.



Access

A minor county lane leads onto a part shared driveway, which then leads onto the site. Successors will be granted a formal right of way over the front section of the drive and will thus pay an equal contribution to its maintenance hereafter.

Mandatory Biodiversity Net Gain

The areas shaded pink on the architects proposed site plans denote land reserved for the mandatory plantation of a traditional orchard, which covers 0.37 acres / 1,500sq.m.

Community Infrastructure Levy (CIL Liability)

A CIL payment can apply; however, self-builders are exempt but must remain in residence for a minimum period of 3 years from completion. The charge is based on an indexed calculation of £115 per sq.m of the entire proposed floor area.

Further Obligations and Considerations

The discharge of all planning conditions and any unilateral undertakings.

Flood Risk

The site entirely lies within Flood Zone 1, which has the lowest risk of fluvial flooding.

Services

Mains water and electricity are close by but require connection. We anticipate a biological sewage treatment plant will be installed for foul drainage.

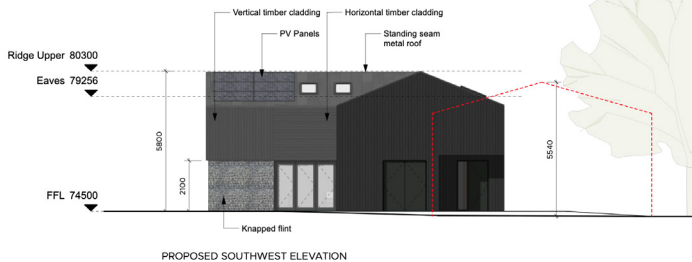
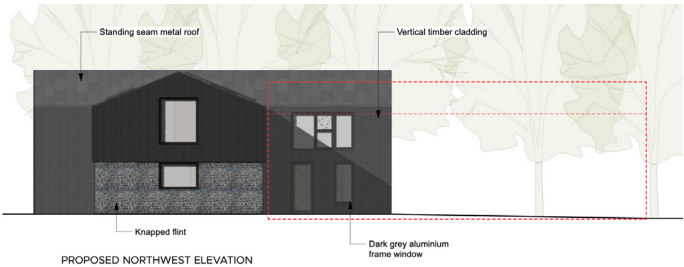
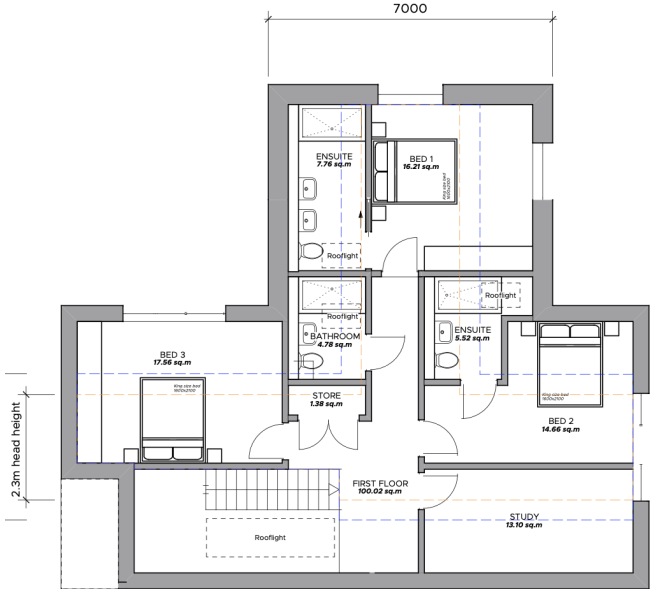
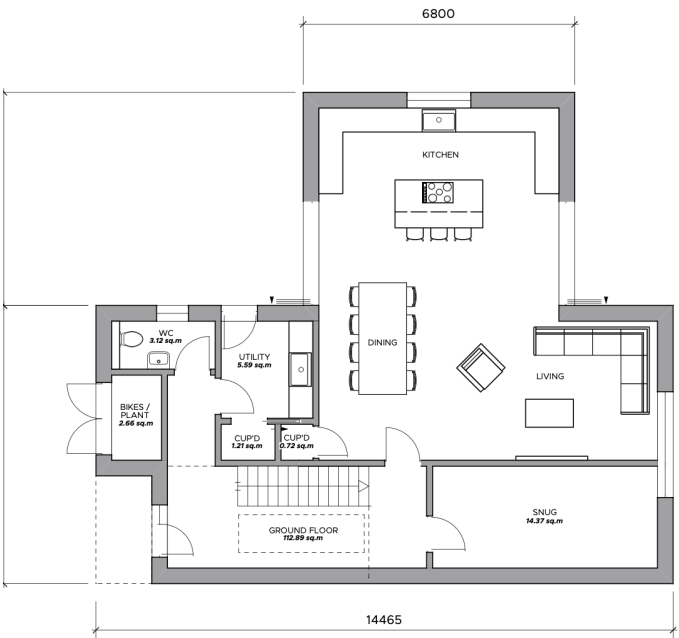



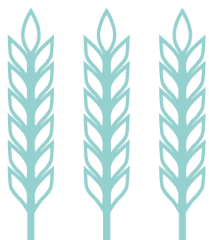
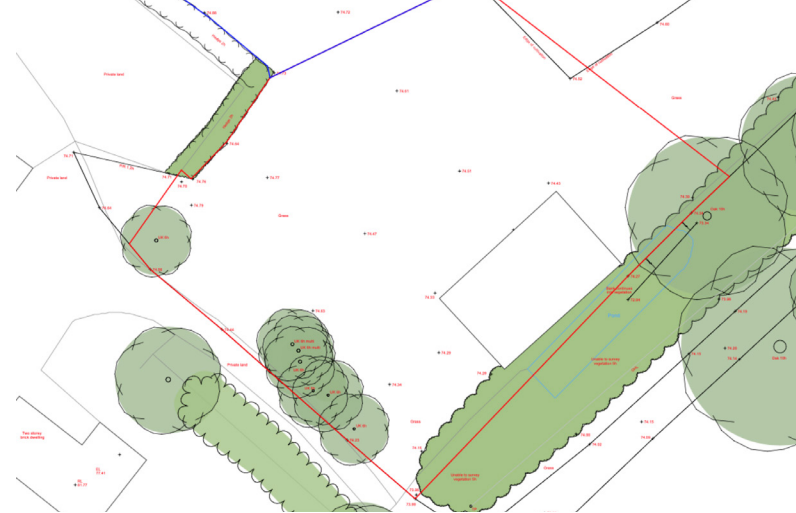
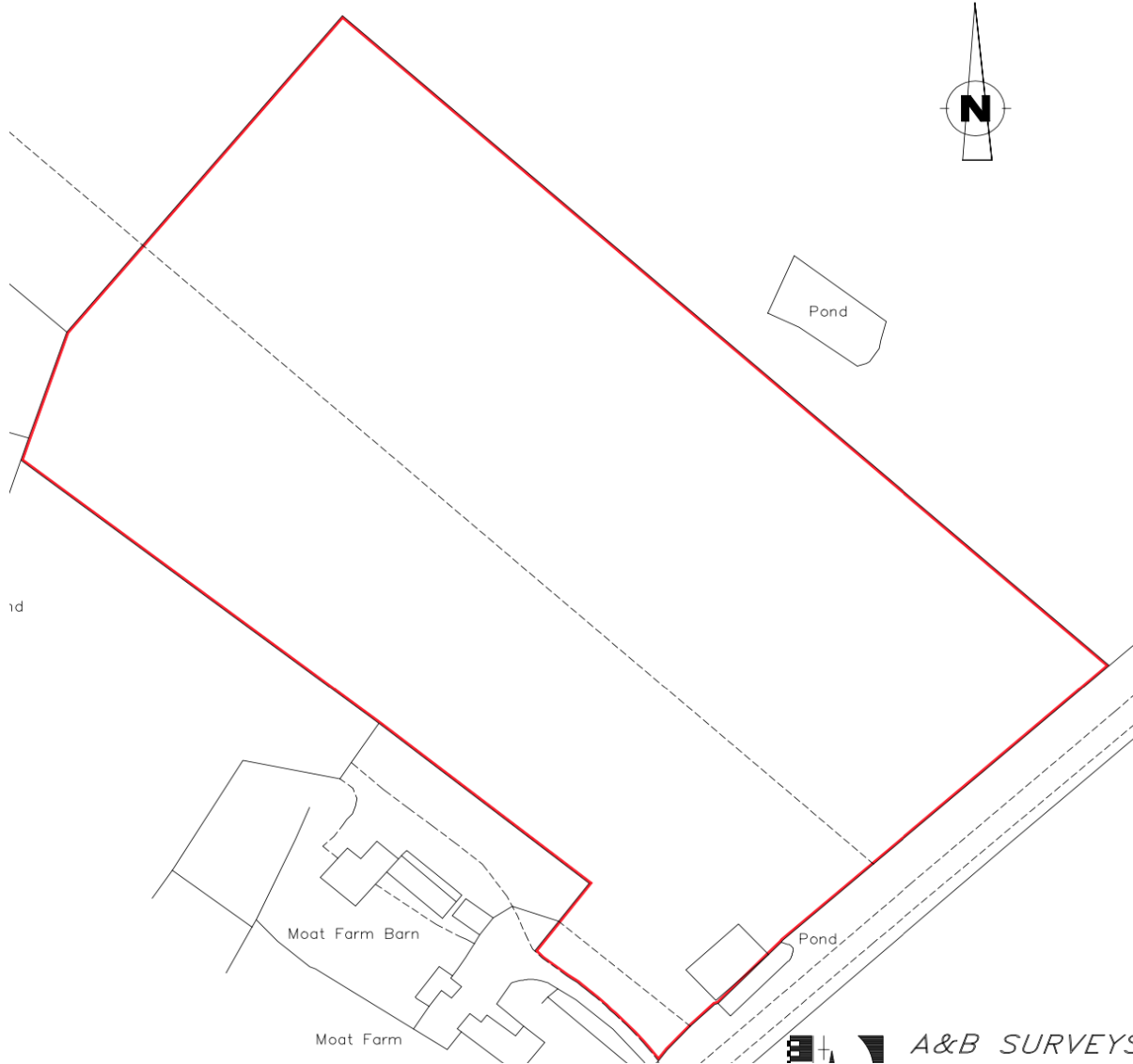

### Chapman Stickels

The Corn Exchange,  
Market Place,  
Hadleigh,  
Suffolk,  
IP7 5DN

info@chapmanstickels.co.uk  
www.chapmanstickels.co.uk

01473 372 372

### All enquiries:

**Benedict Stickels**  
ben@chapmanstickels.co.uk

**Cleo Shiel**  
cleo@chapmanstickels.co.uk



Scan the QR code to  
visit our website

**A&B SURVEYS**

**rightmove**

**OnTheMarket.com**

**Zoopla**

**PrimeLocation.com**

**IMPORTANT NOTICE**  
Chapman Stickels states these particulars are for general information only and do not constitute an offer or contract or part thereof. All descriptions, photographs and plans are for guidance only and should not be relied upon as statements or representations of fact. All measurements are approximate where stated. Any prospective purchaser must satisfy themselves of the accuracy of the information within these particulars by inspection or otherwise. Chapman Stickels does not have any authority to give any representations or warranties whatsoever in relation to this property (including but not limited to planning/building restrictions), nor can it enter into any contract on behalf of the client. We do not accept responsibility for any expenses incurred by prospective purchasers in inspecting properties which have been sold, let or withdrawn. If there is anything of particular importance to you, please contact us where we will endeavour to have any information or queries checked.